

PREPARED FOR
ELLEN REICHMANN
1724 WILDBERRY DR. #D
GLENVIEW IL. 60025

PLAT OF SURVEY

-OF-

LOT 17 OF BLOCK 16 OF GLENWOOD SPRINGS SUBDIVISION,
LOCATED IN THE VILLAGE OF FONTANA - ON - GENEVA LAKE,
WALWORTH COUNTY, WISCONSIN.

KROTT SURVEYING INC.

N3705 WILLOW BEND LANE
LAKE GENEVA WI. 53147
PHONE # (262)248-3697
FAX # (262)249-0639

(30' WIDE)

ELM AVENUE

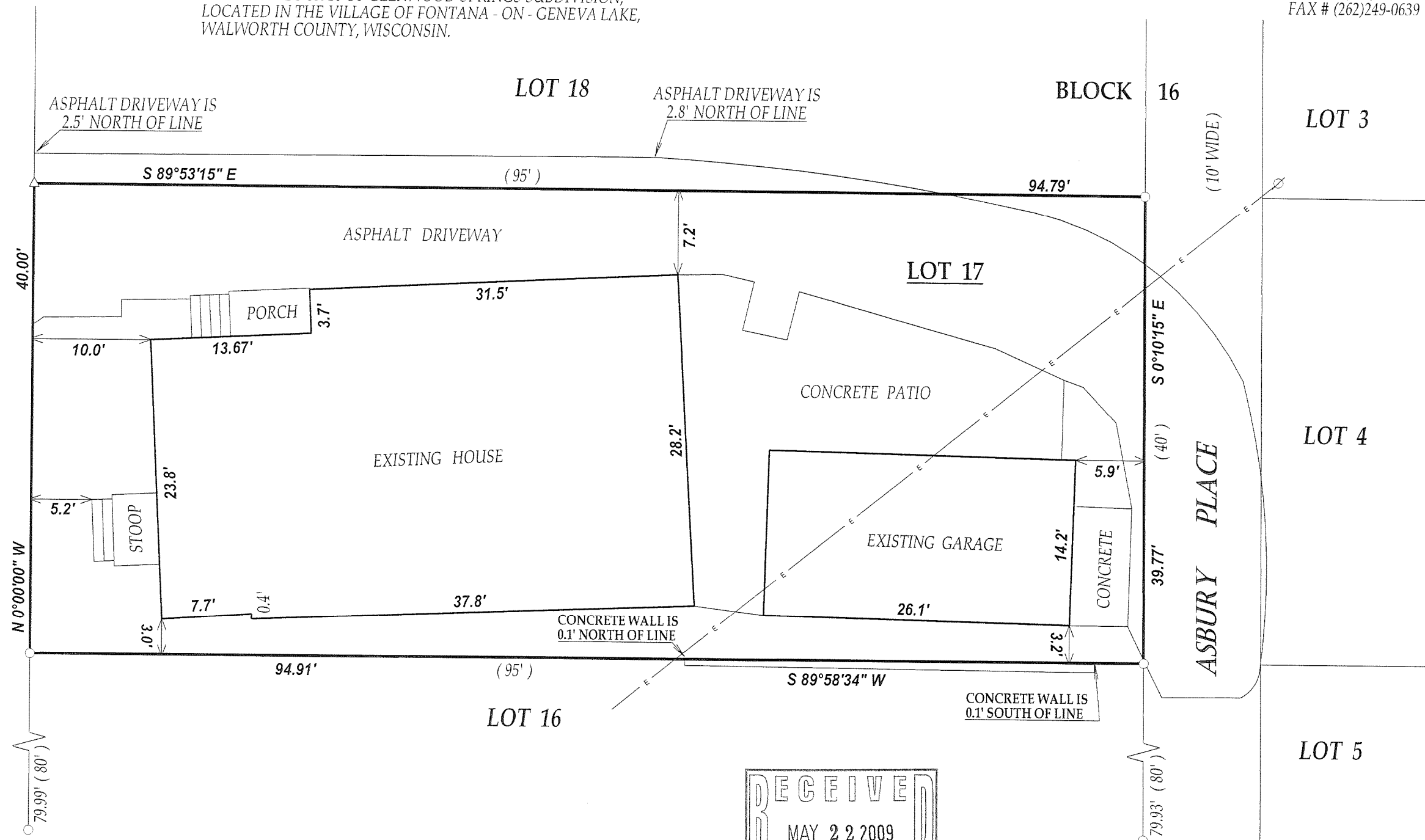

LEGEND

○ FOUND IRON PIPE

△ SET P.K. NAIL

⊗ UTILITY POLE

—E— OVERHEAD WIRES

(XX) RECORDED AS

JOB # 09-009

TAX ID # SGS 00121

COMPARE LEGAL DESCRIPTION ABOVE AND DRAWING WITH DEED.
FOR BUILDING RESTRICTIONS AND EASEMENTS NOT SHOWN, REFER
TO DEED, ABSTRACT SOURCES AND LOCAL MUNICIPAL CODES. NOTIFY
THE SURVEYOR IMMEDIATELY OF ANY DISCREPANCY.

"I hereby certify that I have surveyed the above described property and that
the above map is a true representation thereof and shows the size and
location of all visible structures, apparent easements and encroachments
if any."

This survey is made for the present owners of the property, and those who
purchase, mortgage, or guarantee the title thereto, within one year from
the date hereof.

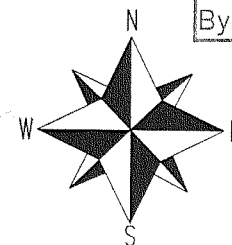
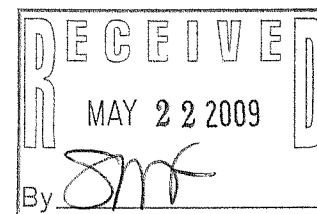

SCALE 1" = 10'

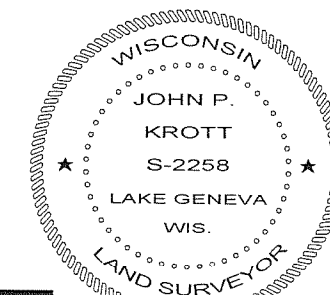

John P. Krott
JOHN KROTT S - 2258
Wisconsin Registered Land Surveyor
(original if signed in red)

DATED THIS 13th DAY OF MARCH 2009.

005-2645